

## Partial West Elevation: Section 3 Building Sign

Note: Tenant placement and letter / logo styles are depicted as placeholder representations and may not represent actual tenants and / or tenants desired brand style and color program.

Note: Corner tenants are allowed one (1) additional sign, located on the side elevation, providing that the sign meets the code requirements of the City of Pompano Beach and the provisions of this approved Master Sign Plan

SCALE: 1/8"=1'-0"

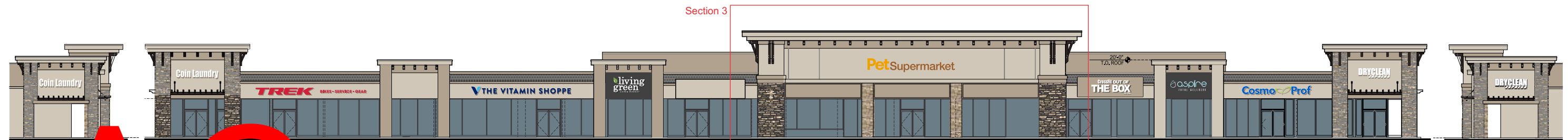

Partial South Elevation      West Elevation

Signage: Corner tenants are allowed one (1) additional sign, located on the same elevation as the primary sign, provided that the sign meets the code requirements of the City of Pompano Beach and this approved Master Sign Plan.

The ~~above~~ ~~used~~ ~~rendered~~ concepts, ~~described~~ ~~images~~, color representations, layouts, wording and all aspects of this Master Sign Plan formula remain the exclusive property of Glen Welden & Associates LLC and may not be shared, copied, duplicated, reproduced or in any way or manner without the permission of Glen Welden & Associates LLC. Any unauthorized reproduction, duplication in any way, shape or fashion will constitute trade infringement and will be subject to recovery of lost revenue under Florida law.

### Partial North Elevation

Note: Corner tenants are allowed one (1) additional sign, located on the side elevation, providing that the sign meets the code requirements of the City of Pompano Beach and this approved Master Sign Plan

02/22/23

401 NORTH federal highway, pompano beach  
PZ22-30000003  
03/07/2023

**Investments  
Limited** 

215 NORTH FEDERAL HIGHWAY  
BOCA RATON, FLORIDA 33432

**GWA**  
gwadesign@gmail.com

**GLEN WELDEN & ASSOCIATES, LLC**  
AWARD WINNING ENVIRONMENTAL GRAPHIC DESIGN SINCE 1977  
saint petersburg, florida 33710 864-353-8026